



**Sublime**  
INSPIRING AWE

GALLERIA  
8TH FLOOR  
UB CITY

Invites you

TRANQUIL  
BALANCE

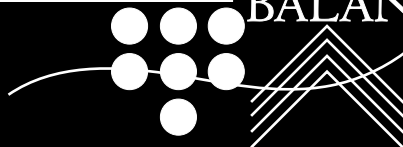

SOLO EXHIBITION  
BY PRAGYA JAIN



Opens on Friday **12<sup>th</sup>** December, **2025**  
Closes on **12<sup>th</sup>** January, **2026**



Sublime Galleria  
8th Floor UB City, Bangalore



**+91 81473 76032**



[www.sublimegalleria.com](http://www.sublimegalleria.com)

Scan to know more



# Sublime

INSPIRING AWE

## GALLERIA

8TH FLOOR

UB CITY



## Bangalore's Gallery in the sky

Sublime Galleria is a professionally managed, dynamic meeting ground for upcoming artist, art connoisseurs and collectors. Our artists represent a cross section of styles, medium, techniques and forms, which together define the artistic sensibilities that are evolving today. Sublime is on a mission to further the cause of the arts and also sees itself as a dynamic crucible for the next generation to develop and showcase their talent. Sublime reaches out to upcoming artists and offers them a great platform to showcase their talents and make their body of work accessible to Bangalore art community.

We also organize regular workshops for children in various creative and artistic field which include Visual Arts, Theatre, Music, Dance and more. Our recent initiative Sublime Art Ed empower schools and teachers to inspire creativity in children. Sublime Art Ed wants to see an India where every child's creativity is nurtured through the arts.

Sublime also conducts Art Bengaluru, the city's largest art festival featuring a diverse and international selection of art and artists. The latest edition featured over 20 artists and consulates from all over India. Please see the last page for more information.

# About the Artist – Pragya Jain



Pragya Jain is a native of New Delhi where she completed the first twelve years of her schooling at the Modern School, New Delhi. In 2001, India's former president Dr Abdul Kalam awarded her with a Distinction in Arts following the AISSC Exams. Pragya gained admission to the prestigious Delhi College of Art, New Delhi after ranking seventh in the entrance examination process.

Soon after graduating with a BFA in 2005, she had her first public showing in New Delhi.

She spent the next six years building her body of work in the United States which was exhibited in New York City, Amherst, Boston, Dhaka, St. Petersburg and several towns that celebrate art. For the last 12 years Pragya has called Bangalore her home. Her first solo exhibition in the city at Sublime Galleria in 2009 was a complete sell out and helped her gain patronage from prominent collectors in the United States and India. During Covid years, she worked collectively on a sustainable upcycled Mural which stands 10 feet tall & wide at the Indira Gandhi International Airport, New Delhi. In 2018 she co-founded eco-conscious brand Artychoke with the intention of creating homeware and accessories adorned with her designs. She does multiple shows to support various charities, helping raise funds through her art for the underprivileged through the platform of FICCI, schools that support Autism & other organisations. Her biography has been featured in a prestigious book – Sunflowers - one of 11 artists, authored by Sujata Parashar. Pragya's debut in UAE was at World Art Dubai 2025 and she is working on her onward journey to show her art in India and internationally.

# About the Show – Tranquil Balance

A quiet yearning draws me into nature—into its silences, its murmurs, its rhythms that stir something within me. Nature narrates a story of innocence, enveloping us in its unspoken generosity. Is it not the most selfless force, endlessly offering the very elements that sustain our existence?

This collection is an ode of gratitude to what keeps us alive and balanced: air, water, nourishment, love, and the tender miracle of a new leaf unfolding.

I perceive the world through facets and fragments—through lines, geometry, and shifting forms. I see leading ladies and main men. I see heritage and hear folk songs carried by culture. I see my tribe, and my tribe sees me.

SHOWCASING 3 COLLECTIONS:

THE PROTAGONIST SERIES

THE HERITAGE SERIES

THE EXISTENCE SERIES



## *THE PROTAGONIST SERIES*

### *HAND EMBROIDERY & MIXED MEDIA: THE LEADING LADIES & MAIN MEN*

*Humans have claimed much of this planet, often forgetting that countless gentle beings share this home with us. These animals have inhabited my artworks since the very beginning of my journey as an artist. I yearn for a world where they may live unencumbered—where harmony, freedom, and dignity are their birthright. In this series, they are the true protagonists: sovereign leaders of their own realms, every detail shaped around their resilience and quiet dominance, while nature itself bends to honour their existence.*

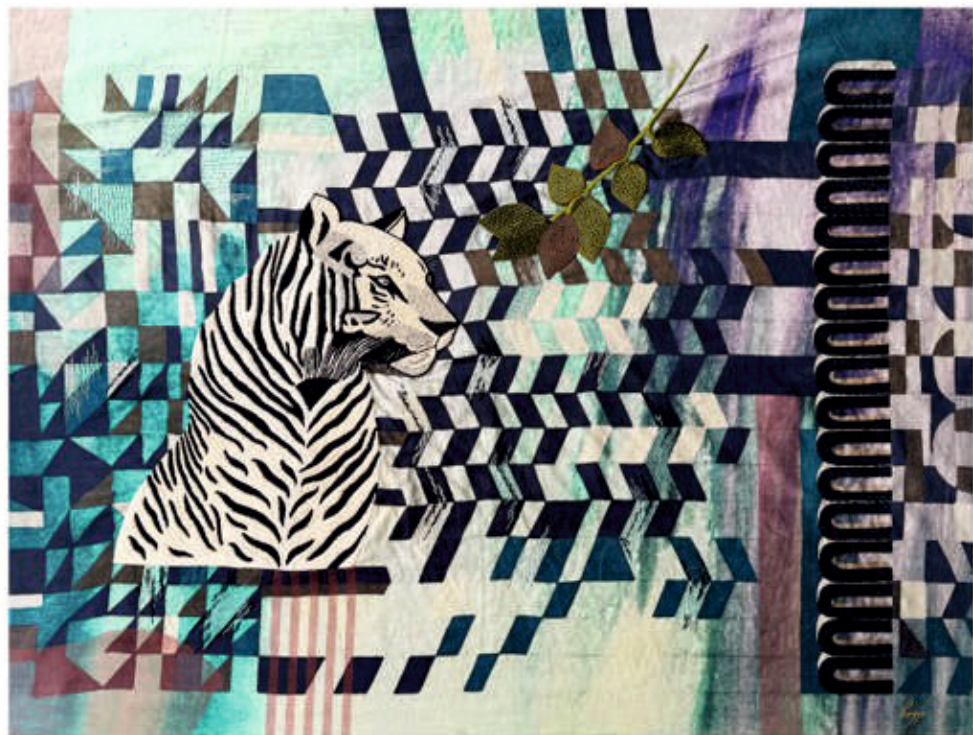

Name: Forest Keeper  
Medium: Embroidery on Linen  
Size: 43" x 56"  
Price : 3,67,500/-



Name: Tiger in his Dense Forest (Brown)

Medium: Embroidery on Linen

Size: 60" x 24"

Price : 1,47,000/-



Name: Tiger in his Lush Forest (Green)

Medium: Embroidery on Linen

Size: 60" x 24"

Price : 1,47,000/-





Name: Tiger in his Amber Forest

Medium: Embroidery on Linen

Size: 22.6" x 19"

Price : 1,47,000/-





Name: Horse in his Amber Field

Medium: Embroidery on Linen

Size: 22.6" x 19"

Price : 1,47,000/-



Name: Mare in her Green Pastures

Medium: Embroidery on Linen

Size: 21.6" x 31.5"

Price : 1,83,750/-





Name: Stallion at Dawn  
Medium: Mixed Media on Paper  
Size: 22" x 29.8"  
Price : 66,150/-



Name: Stallion at Dusk  
Medium: Mixed Media on Paper  
Size: 22" x 29.8"  
Price : 66,150/-



Name: Tiger Path

Medium: Mixed Media on Acid Free Paper

Size: 22" x 29.8"

Price : 66,150/-



## *THE HERITAGE SERIES*

### *HAND EMBROIDERY & MIXED MEDIA: SACRED COWS & BULLS OF INDIA*

*Nandi, the sacred bull and vehicle of Shiva, embodies devotion, fortitude, and patience. This series begins with an original painting printed on linen and elevated through meticulous hand embroidery—textures, contours, and fine thread work that echo my Indian upbringing. Each stitch celebrates the depth of our cultural heritage, honouring the sacred cows and bulls of India. The auspicious lotus appears gently, its calming palette rendered in delicately shaded threads, resonating with Nandi's steadfast grace and patience.*



Name: Divine Circle : Rouge  
Medium: Embroidery on Linen  
Size: 19.5" x 18.5"  
Price : 95,550/-





Name: Divine Circle : Lapis  
Medium: Embroidery on Linen  
Size: 19.5" x 18.5"  
Price : 95,550/-



Name: Divine Circle : Sienna  
Medium: Embroidery on Linen  
Size: 19.5" x 18.5"  
Price : 95,550/-





Name: Divine Circle : Sage  
Medium: Embroidery on Linen  
Size: 19.5" x 18.5"  
Price : 95,550/-





Name: Sacred Cows of India - Rose  
Medium: Embroidery on Linen  
Size: 44" x 38" with Frame  
Price : 1,91,100/-



Name: Sacred Cows of India - Apricot

Medium: Embroidery on Linen

Size: 44" x 38" with Frame

Price : 1,91,100/-





Name: Sacred Cows of India - Ochre

Medium: Embroidery on Linen

Size: 38" x 38" with Frame

Price : 1,83,750/-



Name: Sacred Cows with Lotus 1  
Medium: Mixed Media on Paper  
Size: 16.5" x 11.8"  
Price : 26,460/-



Name: Sacred Cows with Lotus 2  
Medium: Mixed Media on Paper  
Size: 16.5" x 11.8"  
Price : 26,460/-





Name: Sacred Cows with Lotus 3

Medium: Mixed Media on Paper

Size: 16.5" x 11.8"

Price : 26,460/-



Name: Sacred Cows of India - Teal Ombre

Medium: Acrylic on Canvas

Size: 36" x 18"

Price : 55,860/-

## *THE EXISTENCE SERIES*

### *HAND EMBROIDERY & ACRYLIC ON CANVAS: REJOICING SISTERHOOD*

*“I have had the privilege to grow up in a home surrounded by brothers and sisters, a constellation of love that strengthened me through every season of my life. These have been my pillars, my confidants and my wealth as a child, teenager and as an adult. From wiping my tears to celebrating every feat of mine like their own, having a sisterhood like mine is a rarity in today’s time. What began as acrylic on canvas in my early years has evolved into hand-embroidered tapestries, each piece honouring my childhood, my womanhood, and the bonds that continue to shape me.”*

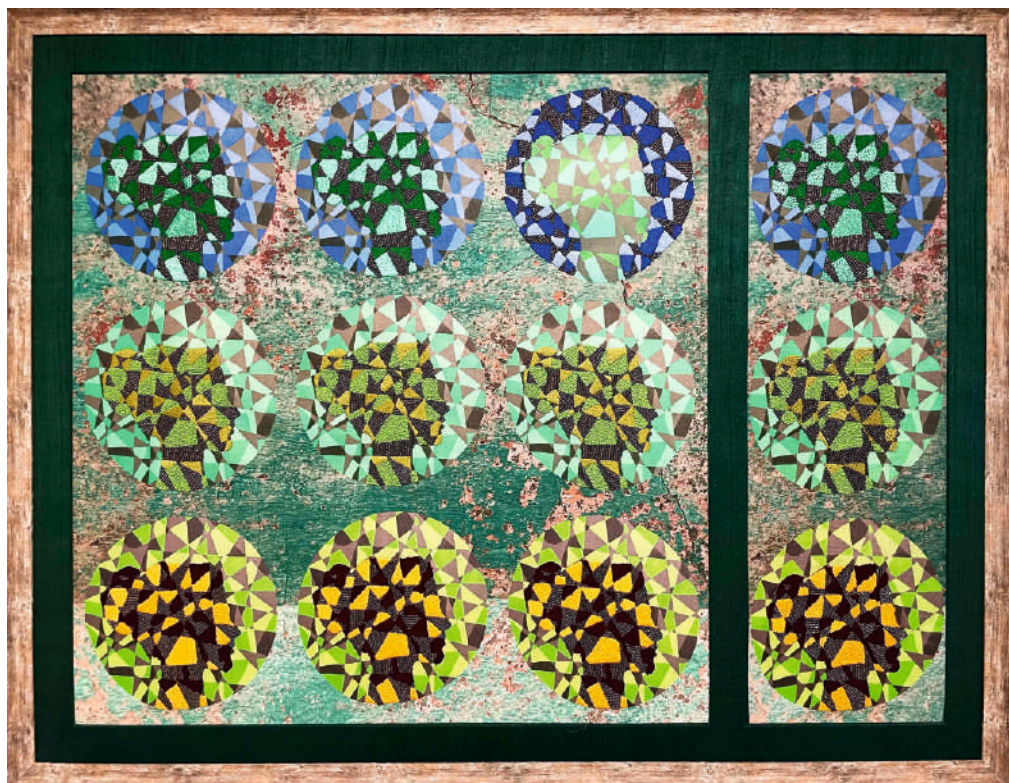

Name: Sisters

Medium: Embroidery on Linen

Size: 63.5" x 49.75" (Diptych; framed together)

Price : 3,67,500/-





Name: She  
Medium: Embroidery on Linen  
Size: 33.5" x 35"  
Price : 1,76,400/-



Name: Saplings in Nature  
Medium: Acrylic on Canvas  
Size: 36" x 60"  
Price : 1,91,100/-





Name: Tribe 1

Medium: Acrylic on Canvas

Size: 33.5" x 33.5" (Round)

Price : 1,02,900/-





Name: Tribe 2

Medium: Acrylic on Canvas

Size: 33.5" x 33.5" (Round)

Price : 1,02,900/-

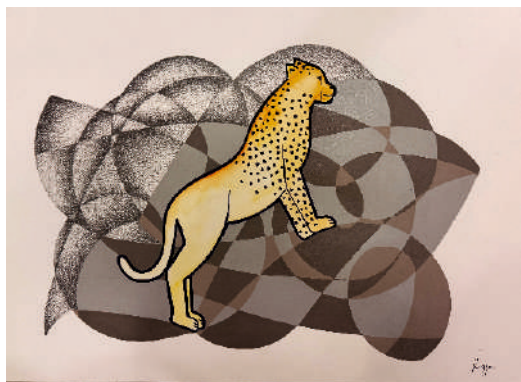

Name: Cheetah on the Big Rock (Set of 2)  
Medium: Mixed Media on Acid Free Paper  
Size: 16.5" x 11.8" (Each)  
Price : 66,150/-

# Art Commissioning Services



Sublime Galleria also offers premium curation and commissioning services tailored for retail, residential, commercial, and hospitality clientele. With over a decade of expertise in the art industry, we have built a vast global network of talented artists, carefully selected to deliver bespoke and highly customizable solutions. Whether it's a large-scale commercial project or an intimate residential setting, we bring artistic visions to life with precision, creativity, and a deep understanding of our clients' unique requirements.

Our end-to-end art solutions encompass everything from curation, concept development, and proposal generation to project budgeting, artist selection, production, framing, logistics, warehousing, installation, and content creation-ensuring the highest standards of artistic excellence.

Some of our latest works include JW Marriott Bengaluru Prestige Golfshire Resort & Spa, The Sheraton Grand Hotel and Convention Center Whitefield, Mulberry Shades Bengaluru Nandi Hills, A Tribute Portfolio Resort, Moxy Bengaluru Airport Prestige Tech Cloud, The Artiste Kochi, A Tribute Portfolio Hotel etc.

For more information, call us at +91 81975 54006 or drop an enquiry!



# Sublime House Of Tea

Sublime House of Tea has turned tea-drinking into a coveted experience for its steadily growing clientele by presenting perennial favourites like Darjeeling tea, Assam tea and Earl Grey tea that cater to traditionalists, as well as delightful flavours like Jasmine Mandarin, Oolong White Grapes and Rooibos Vanilla Spice that have garnered the loyalty of experimentalists. The brand has established itself as one of the leading curators of distinctive tea variants and creative infusions in India, and has also found its way to cups and hearts beyond. Sublime House of Tea is a part of the Prestige Group, a name that is synonymous with luxury and has been instrumental in redefining the concept of lifestyle in India.



## Why Sublime?

Spurred by her desire to showcase the finest in lifestyle, visionary Ms. Uzma Irfan, Executive Director at the Prestige Group, and Founder of Sublime, UB City, Bangalore, masterminded Sublime House of Tea in 2013. Uzma has a degree in Business Administration from the American Intercontinental University, London, and has been at the forefront of several Prestige Group enterprises that have earned global acclaim and respect. Her keenness in promoting traditionally sound yet innovative ideas is apparent from the Sublime House of Tea. "The idea was to bring different kinds of world tea to an Indian consumer's tea cup", says Uzma. "Most Indian kitchens are now open to experimenting beyond the traditional masala chai! Our teas are curated from the finest produce in the country & crafted into unique blends that are both flavourful & healthy."

For more information, visit [www.sublimehouseoftea.com](http://www.sublimehouseoftea.com) or email: [marketing@sublimehouseoftea.com](mailto:marketing@sublimehouseoftea.com)



GALLERIA  
8TH FLOOR  
UB CITY

Vittal Mallya Road, Bangalore - 560 001  
Email: [sublime@prestigeconstructions.com](mailto:sublime@prestigeconstructions.com)  
[www.sublimegalleria.com](http://www.sublimegalleria.com)

Let's connect on Instagram!



EXPERIENCE OUR COLLECTION ACROSS:

**Sublime**  
INSPIRING AWE  
GALLERIA  
PRESTIGE SKY TECH  
HYDERABAD

**CONRAD**  
BENGALURU

**JW MARRIOTT**  
BENGALURU PRESTIGE GOLFSHIRE  
RESORT & SPA